

# ABELL SURVEYING & MAPPING

1140 SEQUOIA STREET • DELAVAN, WISCONSIN 53115  
262-728-6737

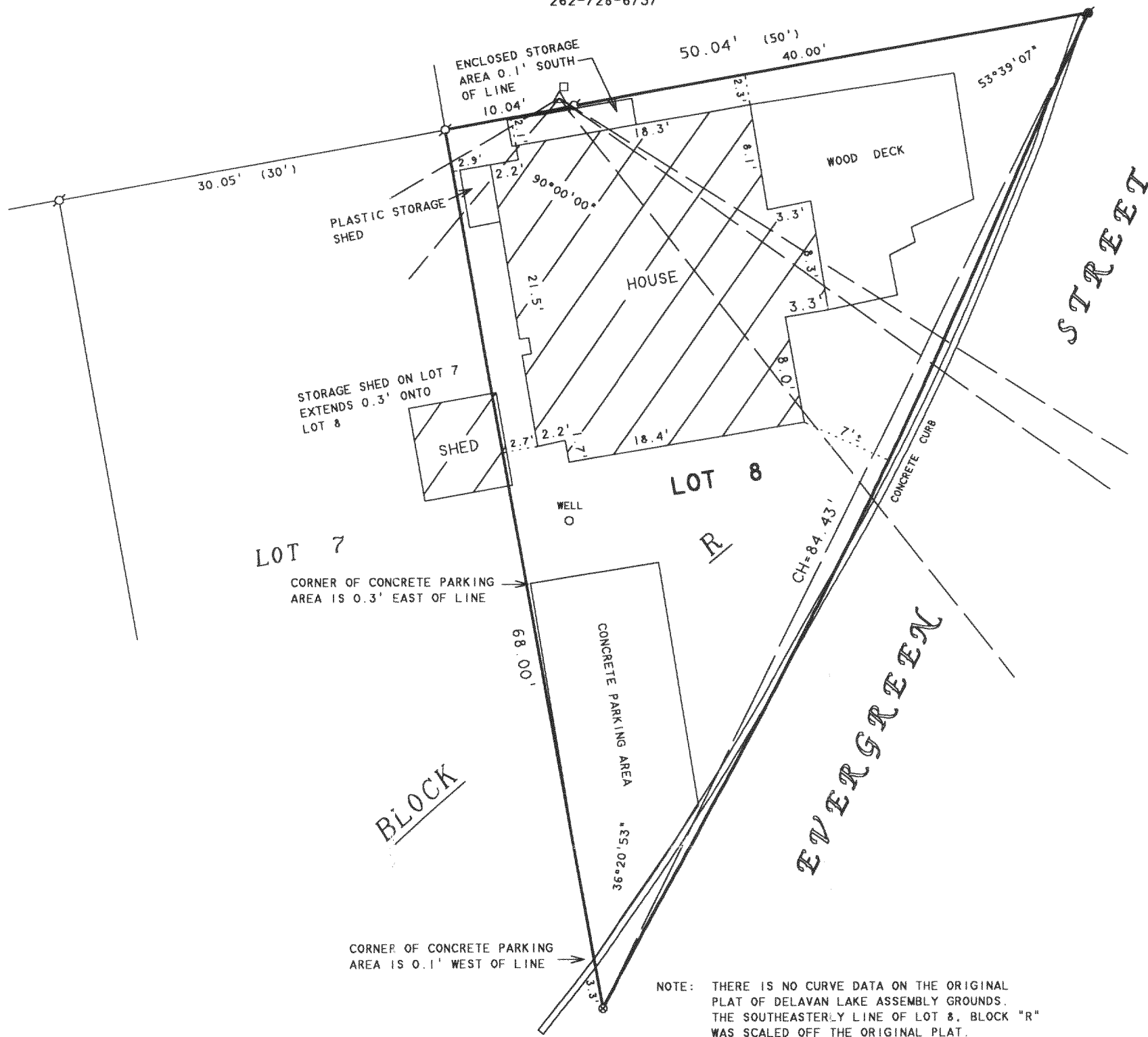

## PLAT OF SURVEY OF

LOT 8, BLOCK R, DELAVAN LAKE ASSEMBLY GROUNDS,  
LOCATED IN T2N, R16E, WALWORTH COUNTY, WISCONSIN.

ORDERED BY: CENTURY 21-SKANDIA REALTY  
822 E. GENEVA STREET  
DELAVAN, WI 53115

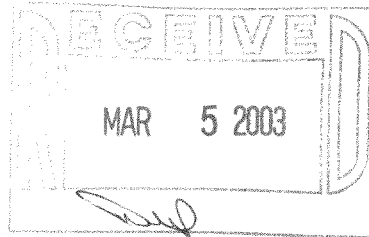

N



SCALE 1"=10'

### LEGEND

- - IRON PIPE FOUND
- - IRON ROD FOUND
- ⊗ - PK NAIL SET IN BLACKTOP
- △ - UTILITY POLE
- - UTILITY PED
- - OVERHEAD UTILITY LINES
- ( ) - RECORDED AS

I HEREBY CERTIFY THAT I HAVE SURVEYED THE ABOVE DESCRIBED PROPERTY AND THAT THE ABOVE MAP IS A TRUE REPRESENTATION THEREOF AND SHOWS THE SIZE AND LOCATION OF THE PROPERTY, ITS EXTERIOR BOUNDARIES, THE LOCATION OF ALL VISIBLE STRUCTURES AND DIMENSIONS OF ALL PRINCIPAL BUILDINGS THEREON, BOUNDARY FENCES, APPARENT EASEMENTS, ROADWAYS AND VISIBLE ENCROACHMENTS, IF ANY, TO THE BEST OF MY KNOWLEDGE AND BELIEF.

THIS SURVEY IS MADE FOR THE USE OF THE PRESENT OWNERS OF THE PROPERTY, AND ALSO THOSE WHO PURCHASE, MORTGAGE, OR GUARANTEE THE TITLE THERETO WITHIN ONE (1) YEAR FROM DATE HEREON.

*David F. Abell*

DAVID F. ABELL  
WISCONSIN REGISTERED LAND SURVEYOR, S-1596

October 24, 2002

DATE: JOB NUMBER - 02150  
NOTE: THIS IS NOT A CERTIFIED COPY UNLESS SEALED.